

Mitridate

Oboe 1, 2

Aria di Aspasia: "Al destin che la minaccia"

Allegro maestoso [$\text{♩} = 118$]

22

27

30

33

43

Oboe 1, 2

61

f

f

65

f

f

71

f

f

78

7 4 8

f *f*

7 4 8

f *f*

Oboe 1, 2

99

(f) (f)

104

107

110 Andante [$\text{♩} = 64$] Come prima [$\text{♩} = 118$]

39 4

39 4

155

7 4 8

7 4 8

f f f

f f f

176

(f) (f)

181

184

184

Mitridate

[Fagotto]

Aria di Aspasia: "Al destin che la minaccia"

revisione di Luca Bianchini e Anna Trombetta

Allegro maestoso [$\text{♩} = 118$]

5 *(f)*

10

15 *(f)*

19 *p* *f*

23 *p* *f*

27 *f* *p* *f* *p* *f*

31

35

39 *p*

43 *f* *f*

48 *(p)* *f* *p* *ff*

52 *p* *ff* *p*

56 *f* *p* *f*

p *f* *p* *rfz* *f*

[Fagotto]

60

64 *p*

68

72 *p*

76

80

84

88 *f*

92

96

100

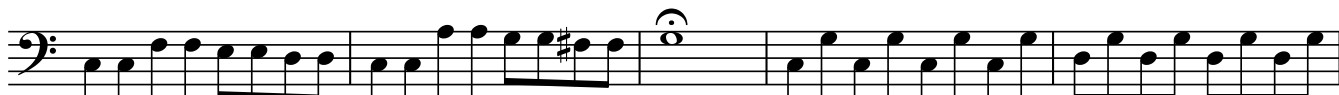

105

109

Andante [$\text{♩} = 64$]

118

128

f

(*p*)

f

137

146

Come prima [$\text{♩} = 118$]

153

157

161

165

169

173

177

182

185

Corno 1, 2 in C

Mitridate

Aria di Aspasia: "Al destin che la minaccia"

revisione di Luca Bianchini e Anna Trombetta

Allegro maestoso [$\text{♩} = 118$]

Corno 1, 2 in C

42

3

f *f* *ff*

50

11

f *f*

67

2

f

75

7

f *(f)*

86

4

8

f *(f)*

102

(f) *(f)*

Corno 1, 2 in C
Andante [$\text{♩} = 64$]

108

39

150 Come prima [$\text{♩} = 118$]

f

155

7 4 8

f *f*

176

(f) *(f)*

182

(f)